

MBA International

(Dual Certification Twinning Program)



Your
Gateway
to an International
Career

International School of Management Studies

Dual Certificate: This is a Twinning Program combining Professional Program and Academic Program. Business & Technical Education Council (BTEC) Level 7 Extended Diploma with MBA.

Budget Friendly: Education budget is very crucial. So, there will be numerous options of universities to choose from according to your budget.

International Exposure: As you'll be studying in the UK, you'll meet many other students from other countries and this will be a good chance to get to know cultures and habits of different countries and you'll end up getting an extended international exposure.

Earn While You Learn: You can earn money to help with your living expenses while studying in the UK. You will be allowed to work for a maximum of 20 hours per week during term-time.

Systematic Study: The study culture in the UK will be different. There will be a systematic understanding of knowledge and critical awareness of current problems and new insights.



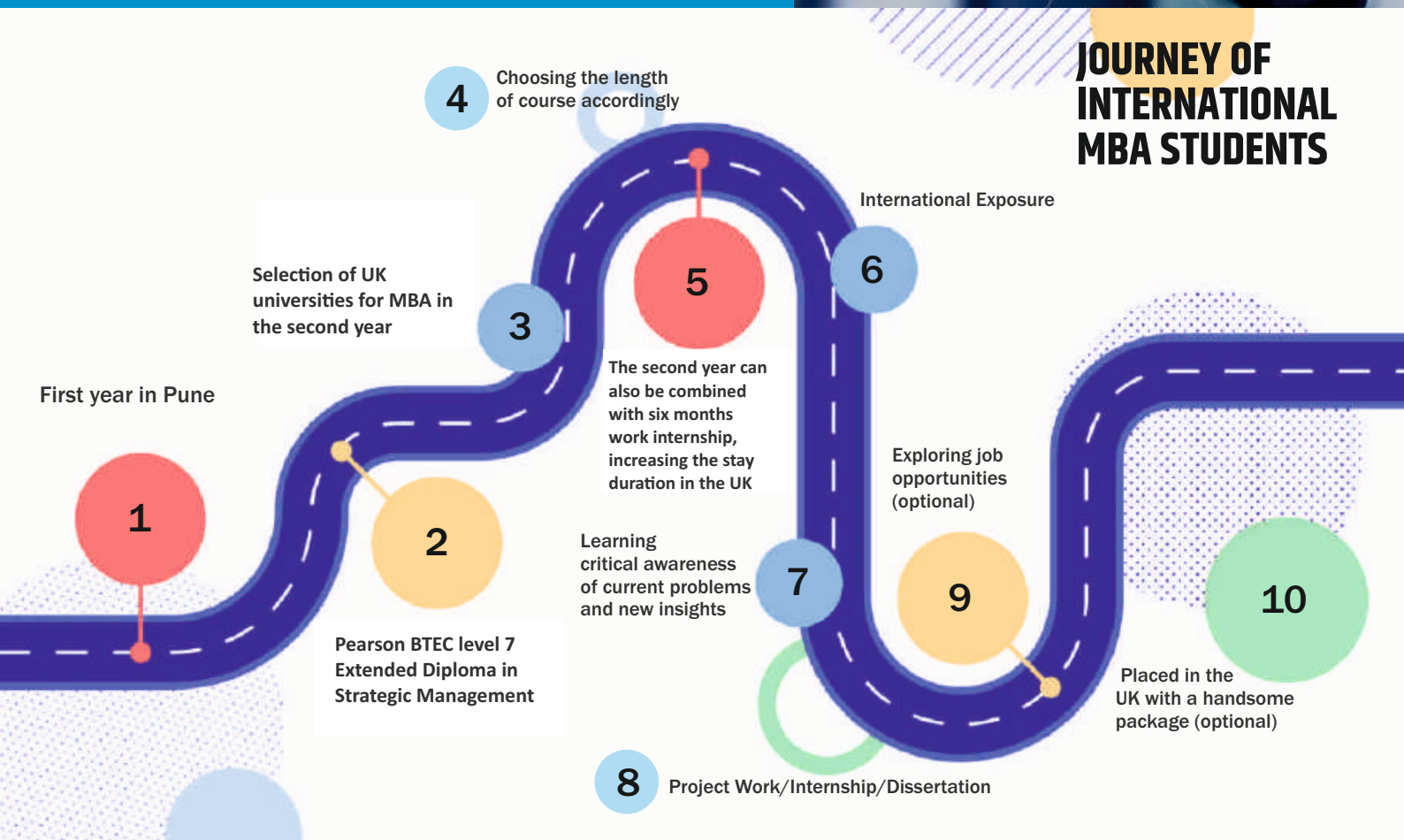

Universities for Progression

- **Leeds Beckett University**, Leeds, England.
- **Cardiff Metropolitan University**, Cardiff, Wales.





Subjects Taught

CORE

-  Strategic Leadership and Management
-  Strategic Change Management
-  Research Method



SPECIALIZED UNITS

-  Strategic Marketing Management
-  Strategic Human Resource Management
-  Financial Principles and Technique for the Strategic Manager

SECOND-YEAR : (As per the university syllabus in the UK)

SPECIALIZATION

- | | |
|-------------------------------|--|
| ➤ Project Management | ➤ HR |
| ➤ Marketing Management | ➤ Supply Chain & Logistics Management |
| ➤ Finance | ➤ Business Analytics |

ACADEMICS:

1st year: Rs. 4,30,000 (Including Registration Fee of Rs. 50,000).

2nd Year: GBP 9600 to 12400 (9.50 Lacs to 12.40 Lacs Approx*).

(Please note that accommodation and food charges are subject to change in accordance with the Hostel Services Agreement.)



Maintenance Fund:

To obtain a successful Visa in the UK, students need to show maintenance funds towards the living cost of 1 year, apart from the fees to be paid to the university. As per current UK Visa and Immigration rules you must show that you have: £1,334 per month for living costs if you are studying in London for the majority of your study; £1,023 per month for living costs if you are studying anywhere else in the UK other than London for the majority of your study. The funds have to be shown in student's or parent's account for a consecutive period of 28 days.

Work Permit in the UK:

Students completing a Master's Degree are permitted to stay and work in the UK for two years as Post Study Work Visa (PSW) holders under current UK Border Agency (UKBA) rules.



Glimpses @ ISMS Pune



For Admission Enquiry

+91 7350 15 15 15 / 8796 15 15 15

ISMS Group of Institutions, Pune

✉ info@ismspune.in
 🌐 www.ismspune.in



Campus S.No 9/1/1, Wadgaon Budruk, Ambegaon, Pune - 411 041

Disclaimer- All information in the brochure is correct to the best of the Institute's knowledge and is provided solely for informational purposes. Courses, program content, and mode of delivery may change from time to time at the Institute's discretion in the interest of the students. All pictures and images shown are only for illustration purposes. ISMS does not guarantee/assure any student of Visa Clearance/Work Permit, and it is based on foreign country laws and policies, which may change without prior intimations.