

Post Graduate Diploma in Management

Approved by AICTE, Ministry of HRD, Govt. of India



**The New Age
PGDM Program
2024**

Why Choose This Program?

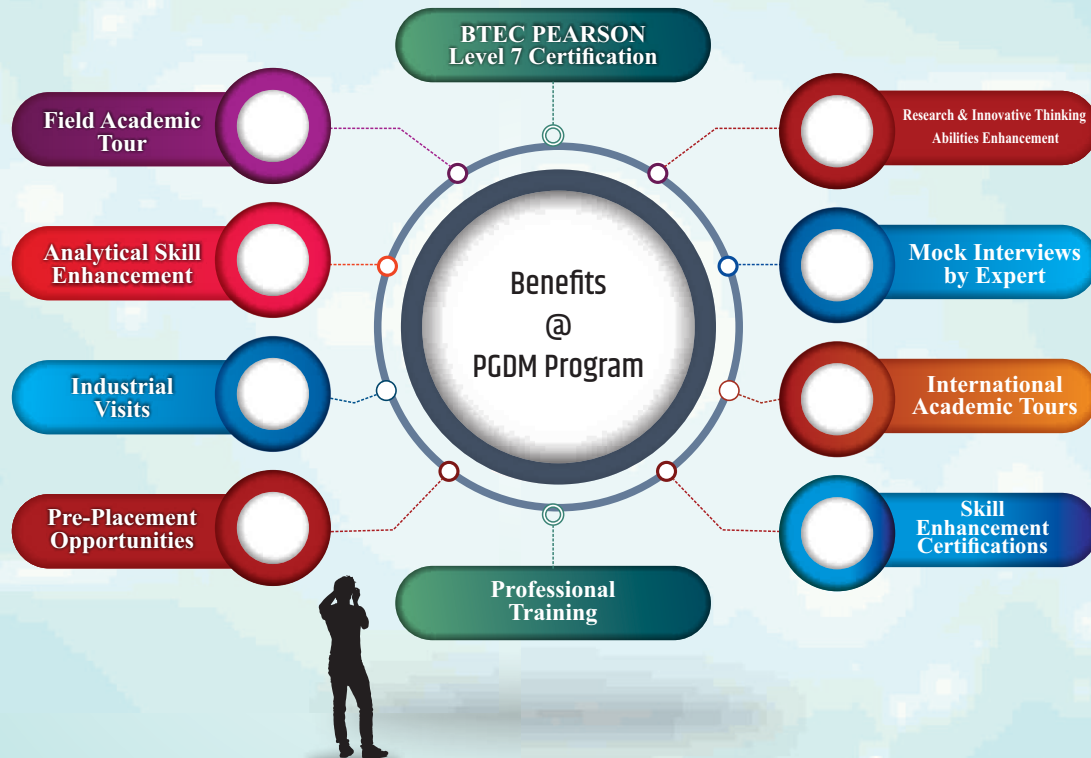

Certifications Include



Activities @ ISMS Pune

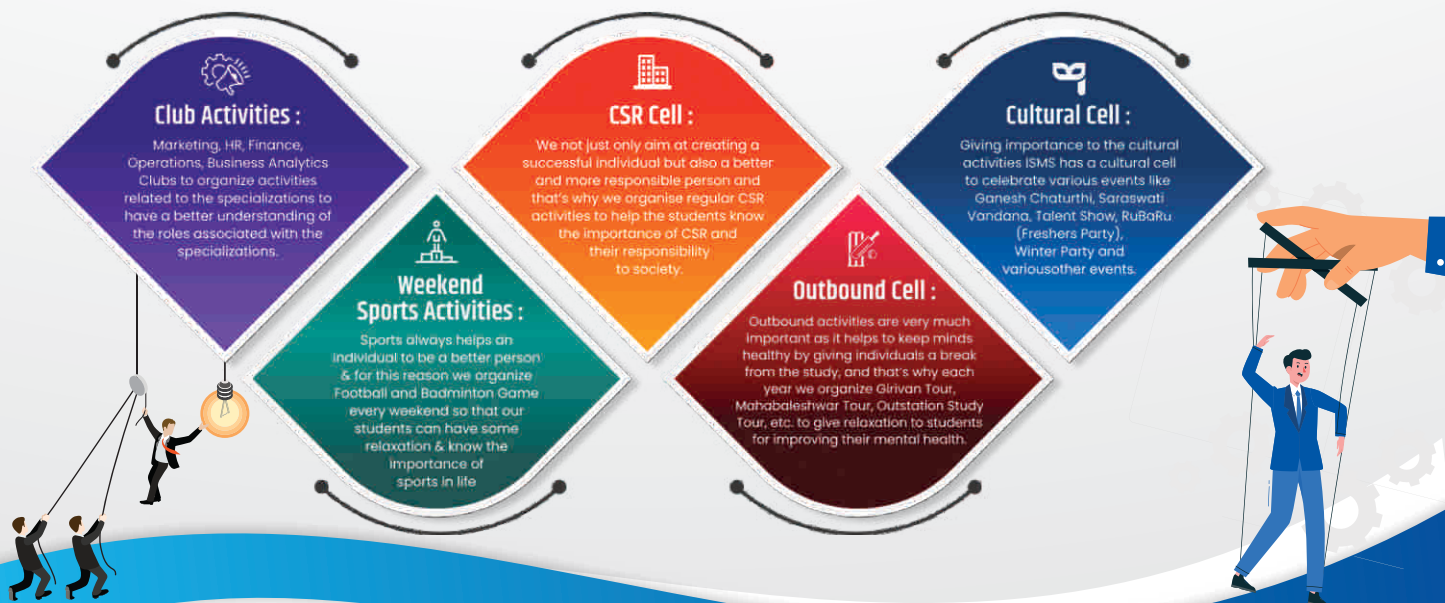

Cognitive, Affective & Conative Model



Special Advantage to This Program

Dual Scholarships:

- First Scholarship : Based on Past Academic Credentials (70% Marks Throughout Graduation)
- Second Scholarship: Based on Continuous Academic Performance

Skill Development Program



Employability Skill Development Program

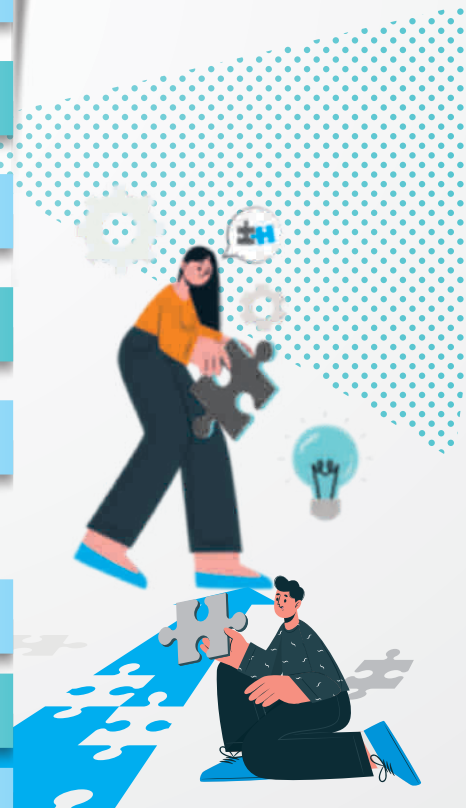

DUAL SPECIALIZATION OFFERED



SUBJECT MODULES

FIRST YEAR

Semester I & II : Seven Core Units
+ Three Additional Units + Two Elective Units

SECOND YEAR

Semester III : Two Core Units + Four Specialized Units
+ Two Additional Units

Semester IV : Practical Oriented Research Papers
(Based on Capstone Project)

ELIGIBILITY CRITERIA

Candidate should have appeared one of the entrance exam CAT /MAT/XAT/ATMA/CMAT/ GMAT/ State level Entrance Test (MH-CET) and should have a valid score card. A candidate is declared eligible for PGDM Courses, if he/she has passed the degree examination from AICTE/ UGC recognized university with a minimum of 50% marks for open category and minimum 45% marks for reserved category.

100 % Placement Assurance



Successful completion of the program will result in 100% placement assistance* within a specific domain of specialization with chance to get Pre-Placement Offers during Summer Internship. After the summer internship (after the first year) you can take advantage of the earn-and-learn opportunity. You will be guided through the entire resume writing and interview preparation process.

*100% placement assistance depends on academic performance and attendance

FEE STRUCTURE

Registration Fees : 50,000/-

1st year	First Instalment	: Rs. 50,000/-	2nd year	Fourth Instalment	Rs. 2,40,000/-
	Second Instalment	: Rs. 2,00,000/-		Total Fees: Rs. 6,90,000/-	
	Third Instalment	: Rs. 1,50,000/-			



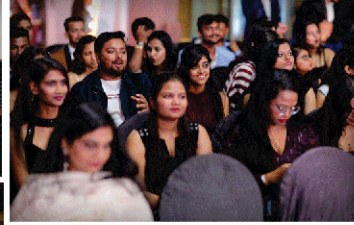

OUR RECRUITERS* (PARTIAL LIST)



For Admission Enquiry

+91 7350 15 15 15 / +91 8796 15 15 15



✉ info@ismspune.in
 🌐 www.ismspune.in

ISMS Group of Institutions, Pune



CAMPUS S.NO 9/1/1, WADGAON BUDRUK, AMBEGAON, PUNE - 411 041

Disclaimer- All information in the brochure is correct to the best of the Institute's knowledge and is provided solely for informational purposes. Courses, program content, and mode of delivery may change from time to time at the Institute's discretion in the interest of the students. All pictures and images shown are only for illustration purposes. ISMS does not guarantee/assume any student of Visa Clearance/Work Permit, and it is based on foreign country laws and policies, which may change without prior intimations.